

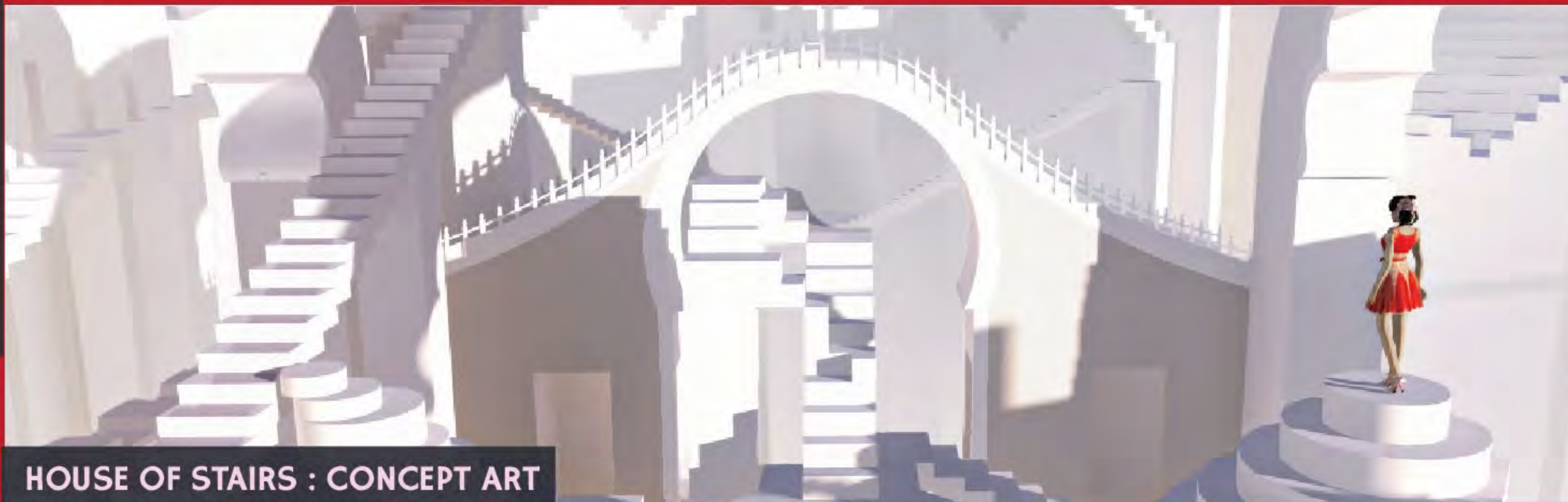

RUPALI INGLE

# ADG LOCAL 800 ASSISTANT ART DIRECTOR

917.348.9881 | LOS ANGELES, CA | HAPPY TO TRAVEL | rupali.ingle5@gmail.com



HOUSE OF STAIRS : CONCEPT ART

## VISUALIZING QUIRKY SPACES

“ I am a **quirky visualizer** who loves to **dive deep into imaginative FANTASY worlds** full of colour and dimension creating interesting environments for the characters of your story ! ”

### EDUCATION

**MFA PRODUCTION DESIGN**  
DODGE COLLEGE OF FILM & MEDIA  
ARTS, CHAPMAN UNIVERSITY, CA  
FELLOWSHIP RECIPIENT 2019-2021

### SKILLS

MODELMAKING **Ai**  
SU PODIUM  
GRAPHIC DESIGN

### AWARDS & ACHIEVEMENTS

- **WOMEN IN FILM LOS ANGELES ARTISAN FELLOW AS PRODUCTION DESIGNER 2023**
- **PANELIST AT SAN DIEGO COMIC CON INT. 2023 - WOMEN OF THE HOLLYWOOD ART DEPT.**
- **CURRENT PARTICIPANT IN BAFTA NEWCOMERS PROGRAM AS A PRODUCTION DESIGNER**
- **WINNER OF “15” BEST PRODUCTION DESIGN AWARDS**
- **ART DIRECTORS GUILD PRODUCTION DESIGN INITIATIVE PROGRAM 2021**

### ART DIRECTION

- **ASSISTANT ART DIRECTOR** **9-1-1** **PD : SINEAD CLANCY** **FOX**  
*Season 6 (18 Episodes)* *AD : Brian Jewell & Sam Kramer*
- **ASSISTANT ART DIRECTOR** **STAR TREK PICARD** **PD : DAVE BLASS** **PARAMOUNT +**  
*Season 3* *AD : Kit Stølen*

### ART DEPARTMENT

- **ART DEPT. ASSISTANT** **STAR TREK PICARD S3** **PD : DAVE BLASS** **PARAMOUNT +**
- **ART DEPT. ASSISTANT** **WHITE MEN CAN'T JUMP** **PD : TOMAS VOTH** **HULU**
- **ART DEPT. ASSISTANT** **ABBOTT ELEMENTARY SI** **AD : SUZAN WEXLER** **ABC**
- **ART DEPARTMENT INTERN** **SAFEHAVEN TV SERIES** **PD : DAVE BLASS** **CRACKLE TV**
- **ART DEPARTMENT INTERN** **KEDARNATH** *Feature Film* **PD : MAYUR SHARMA** **RSVP MOVIES**

### PRODUCTION DESIGN - Selected credits

- **PRODUCTION DESIGNER** **3110** **DIR : BEN SOMMERS** *Short Film*
- **PRODUCTION DESIGNER** **ROOTS** **DIR : BEN ESCOBAR** *Short Film*
- **PRODUCTION DESIGNER** **WIMFB** *Mini TV - Series* **DIR : HELEN CHAN** *50 Episodes* *Unreal Imagine*
- **PRODUCTION DESIGNER** **AFFINITY UNDER DARKNESS** **DIR : CAROL XIE** *40 Episodes* *Unreal Imagine*
- **PRODUCTION DESIGNER** **DON'T GET CLOSE** **DIR : SUSANNAH DONAN** *Short Film*
- **PRODUCTION DESIGNER** **GENTLE MONSTER** **DIR : HELEN CHAN** *Commercial*
- **PRODUCTION DESIGNER** **THRED UP** **DIR : HELEN CHAN** *Commercial*
- **PRODUCTION DESIGNER** **LOVE, LACEY LANE** **DIR : SOFIE LEBOW** *Short Film*
- **PRODUCTION DESIGNER** ★ **A YEMENI** **DIR : ALYSSA AMER** *Short Film*
- **PRODUCTION DESIGNER** ★ **LA CASITA DE LA MARIPOSA** **DIR : SAMANTHA FERRAND** *Short Film*

### REFERENCES - Contact details available on request

**DAVE BLASS**  
*Production Designer*

**SUZAN WEXLER**  
*Art Director*

**DANIEL JENNINGS**  
*Senior Set Designer*

**JOHN CHICHESTER**  
*Art Director & Professor*